

Aerial image of the freehold disposal land edged blue with Network Rail's retained ownership shaded green. The image is from 2017 and shows the DBC subletting for non-rail, open storage use.

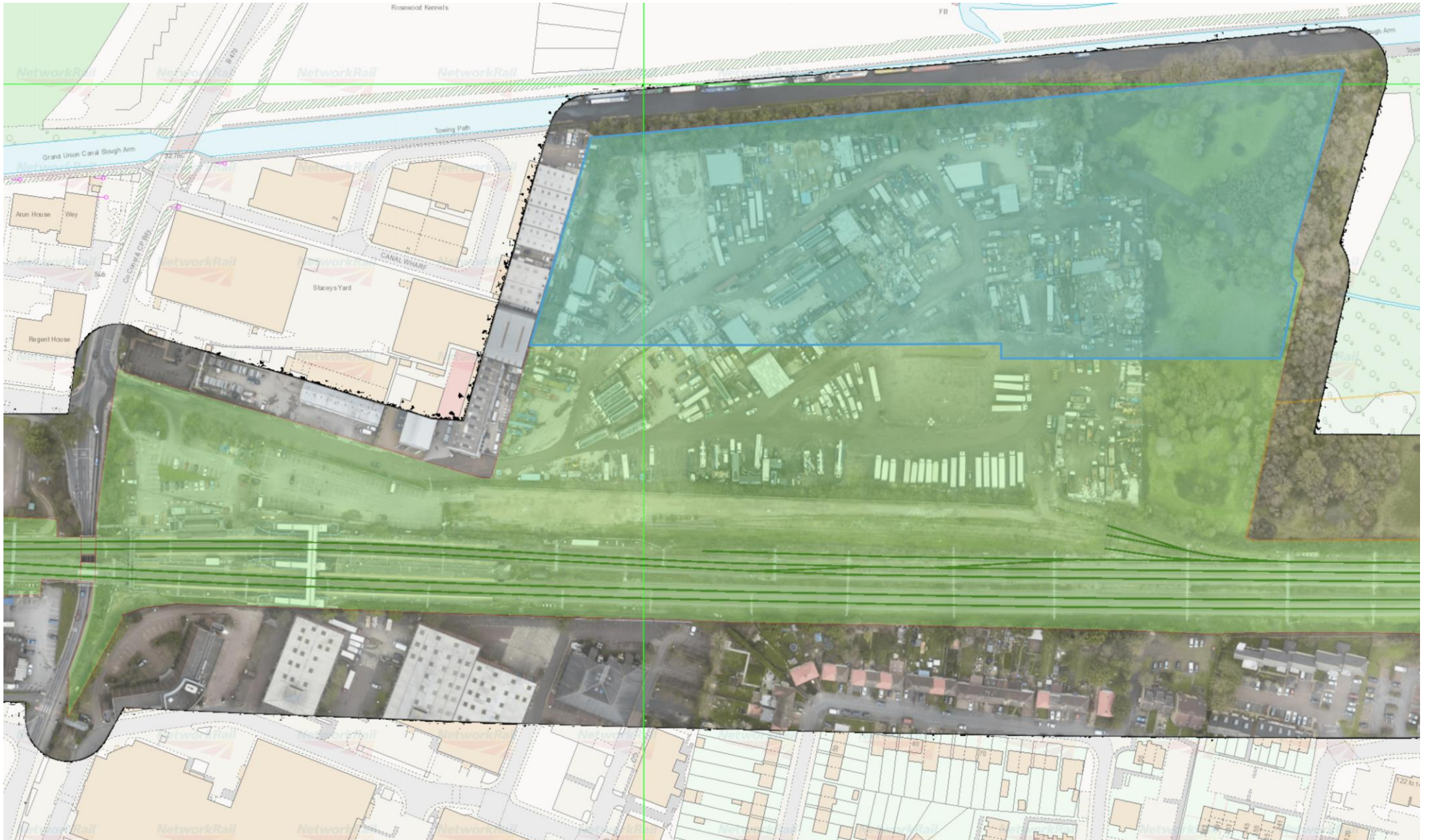

Aerial image of disposal land indicatively edged in orange. The image is from May 2024 with the subject land being clearing entirely since that date.



Photographs from June 2024 facing north towards the disposal land which has since been cleared.





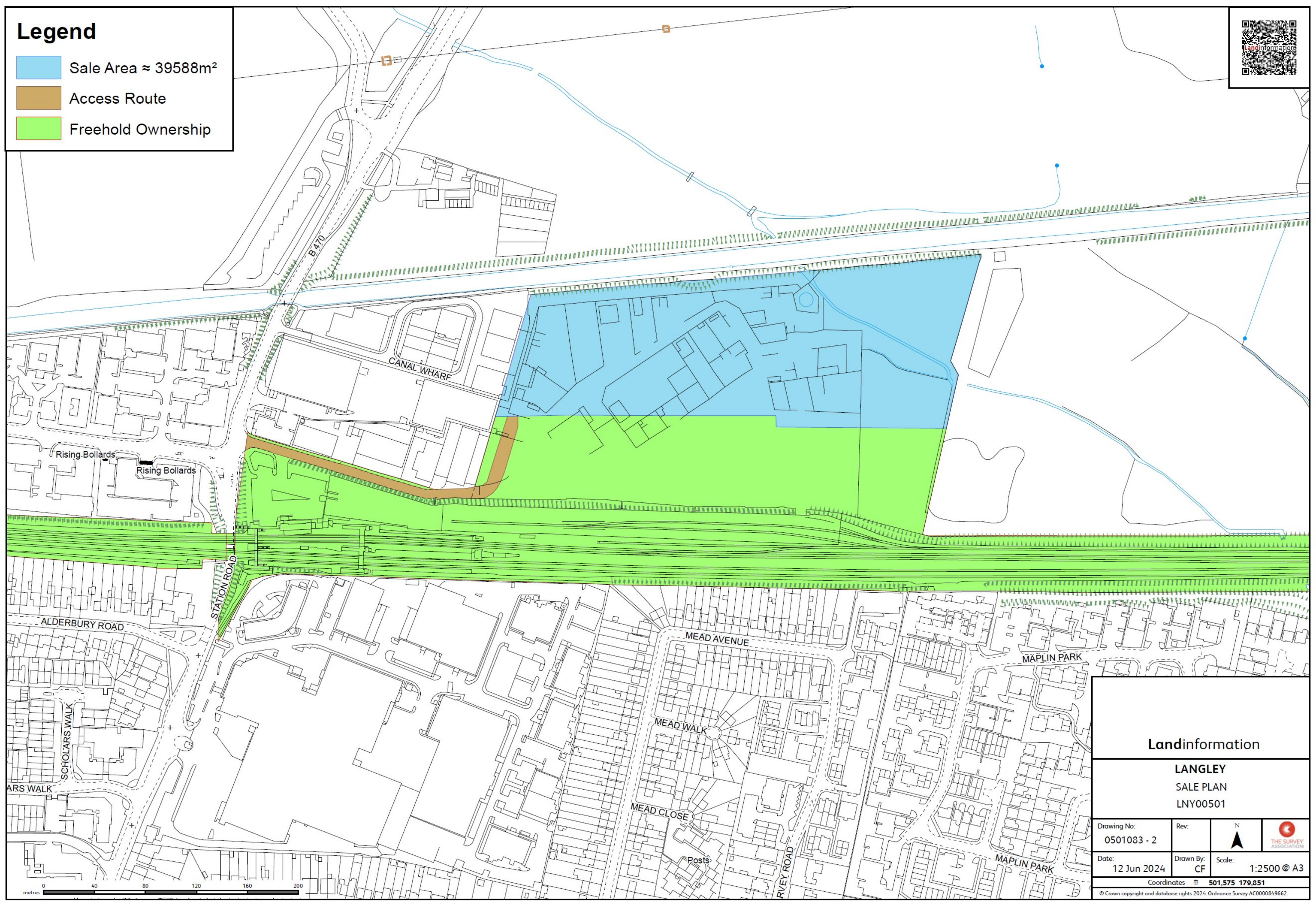

Legend

- Sale Area ≈ 39588m²
- Access Route
- Freehold Ownership



Landinformation			
LANGLEY			
SALE PLAN			
LNY00501			
Drawing No:	Rev:	N ▲ THE SURVEY ASSOCIATION	Scale: 1:2500 @ A3
0501083 - 2			
Date:	Drawn By:		
12 Jun 2024	CF		
Coordinates \oplus 501,575 179,851			
<small>© Crown copyright and database rights 2024. Ordnance Survey AC0000849662</small>			

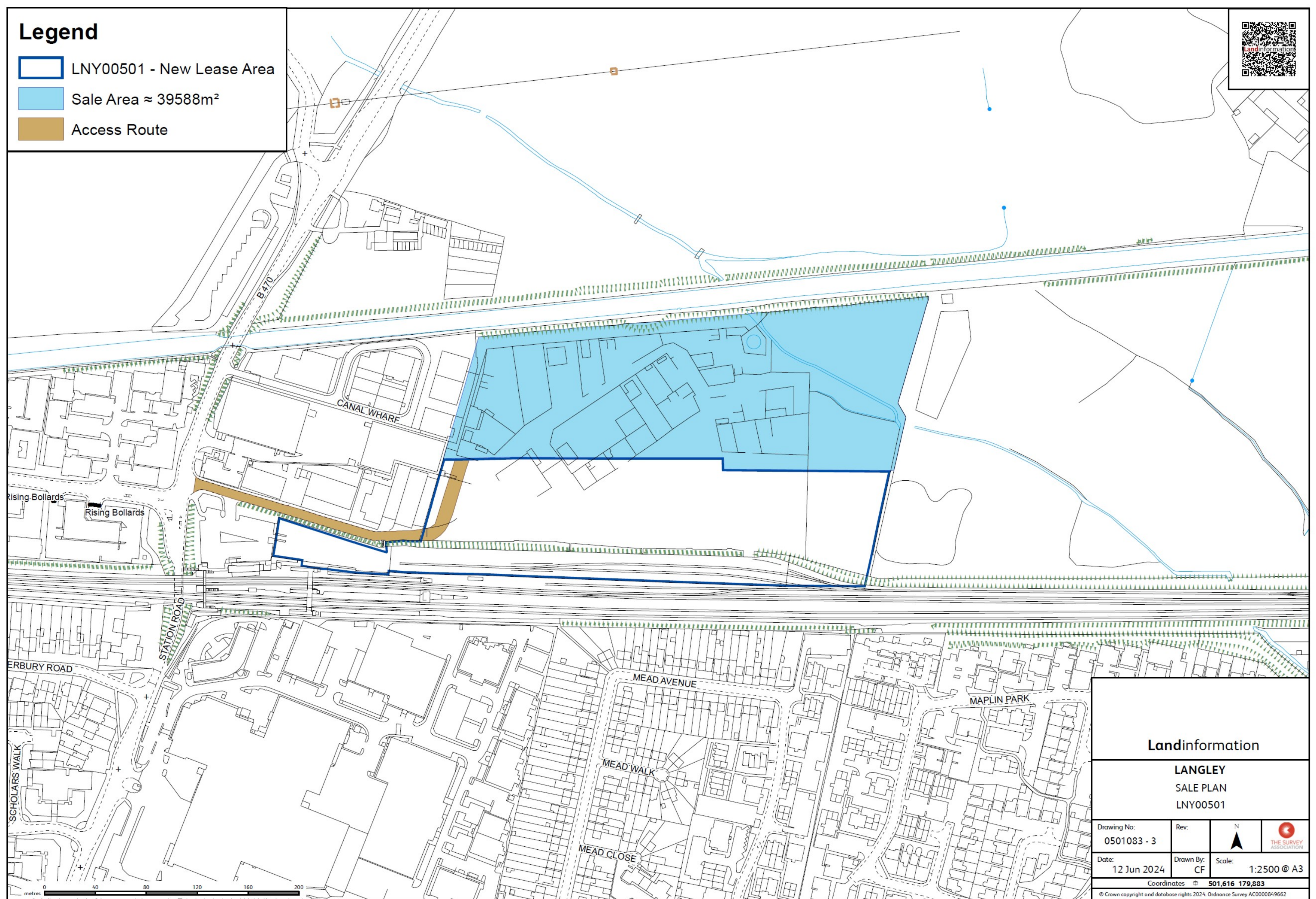

Legend

-  LNY00501 - New Lease Area
-  Sale Area ≈ 39588m²
-  Access Route



Landinformation

LANGLEY
SALE PLAN
LNY00501

Drawing No: 0501083 - 3	Rev:		
Date: 12 Jun 2024	Drawn By: CF		
Coordinates \equiv 501,616 179,883			

© Crown copyright and database rights 2024. Ordnance Survey AC0000849662

DB Cargo Current Lease Area & Station

Please note that this map is not suitable for legally binding documents. If you require a map for a legally binding document, please contact the land information team: landinformation@networkrail.co.uk

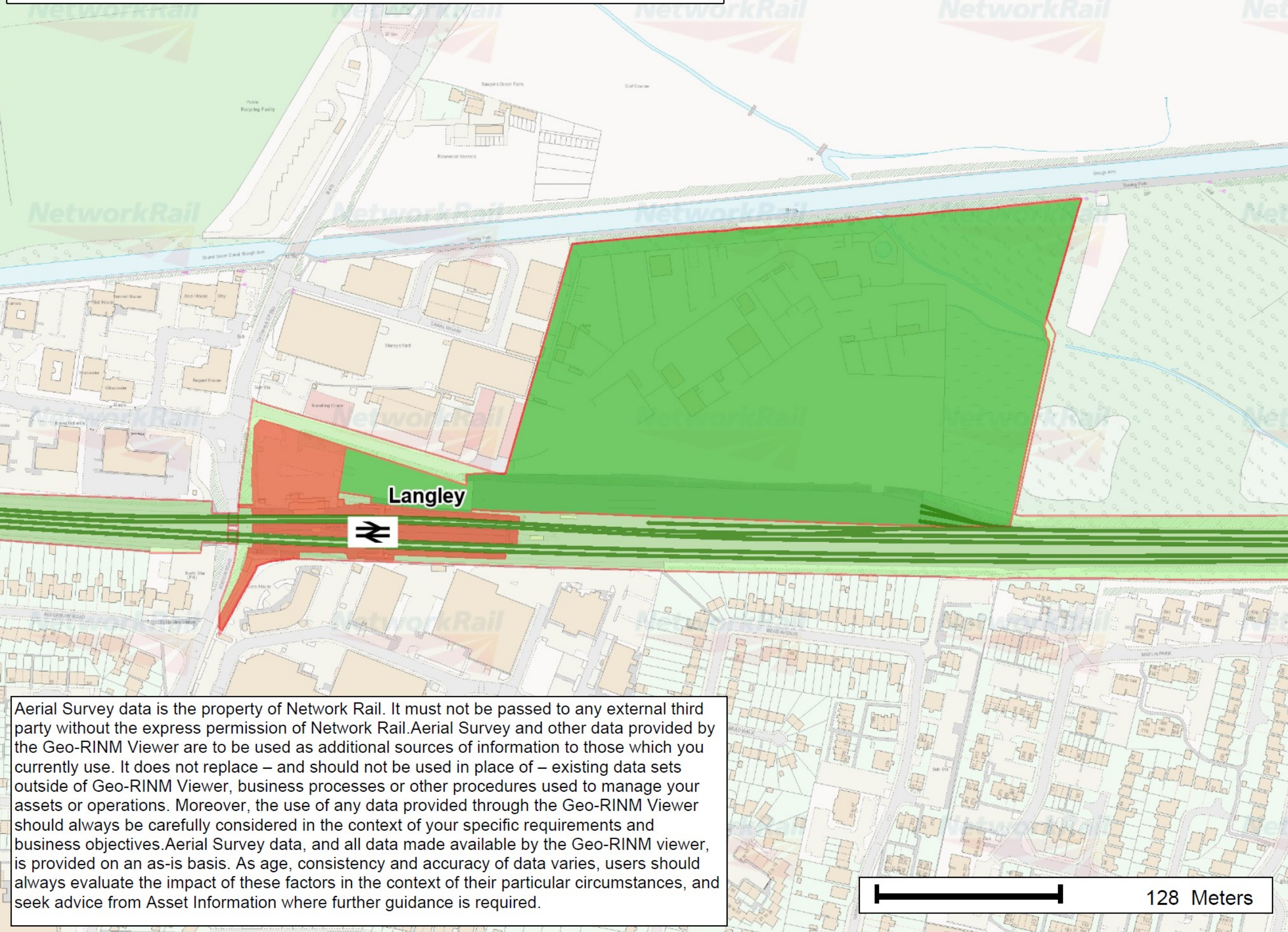

Aerial Survey data is the property of Network Rail. It must not be passed to any external third party without the express permission of Network Rail. Aerial Survey and other data provided by the Geo-RINM Viewer are to be used as additional sources of information to those which you currently use. It does not replace – and should not be used in place of – existing data sets outside of Geo-RINM Viewer, business processes or other procedures used to manage your assets or operations. Moreover, the use of any data provided through the Geo-RINM Viewer should always be carefully considered in the context of your specific requirements and business objectives. Aerial Survey data, and all data made available by the Geo-RINM viewer, is provided on an as-is basis. As age, consistency and accuracy of data varies, users should always evaluate the impact of these factors in the context of their particular circumstances, and seek advice from Asset Information where further guidance is required.

128 Meters

Legend

- Station
 - Station Category A
 - Station Category B
 - Station Category C
 - Station Category D
 - Station Category E
 - Station Category F
 - Station Category Unknown
- Track Link
- Commercial Land Usage
 - Commercial Property Asset Estate
 - Miscellaneous Asset Portfolio
 - Easements Wayleaves Telecoms
 - Telecoms Compounds
 - National Business Car Park
- Operational Land Usage
 - Maintenance Depot
 - Station Lease
 - Light Maintenance Depot
 - BRIS Core
 - Freight
 - NDS Depots
 - Managed Station Management Boundary
 - Freight Commercial Let
- Company Ownership
 - Freehold Ownership
 - Perimeter Sale
 - Leasehold Ownership
 - Bridge (Rail over Rail)
 - Bridge (Rail over River)
 - Bridge (Rail over Road)
 - Bridge (Road over Rail)



Former Oil Depot, Langley

Scale	1 : 4,000
Plot Date	18/11/24 13:04
Printed By	

COPYRIGHTS

This product includes map data licensed from Ordnance Survey. © Crown copyright and database rights 2024 Ordnance Survey AC0000849662.
 © Local Government Information House Limited copyright and database rights 2024 Ordnance Survey AC0000849662.
 Contains British Geological Survey materials © NERC 2024
 The Five Mile Line diagrams are copyright of Waterman Civils and must not be passed to any third party

Output created from GeoRINM Viewer