

Legend

- Sale Area = 9605m²
- Retained as NR Freehold - Non-Exclusive Easement for Access & Egress benefitting the Sales Area
- Maintenance Delivery Unit (MDU)
- Freehold Ownership

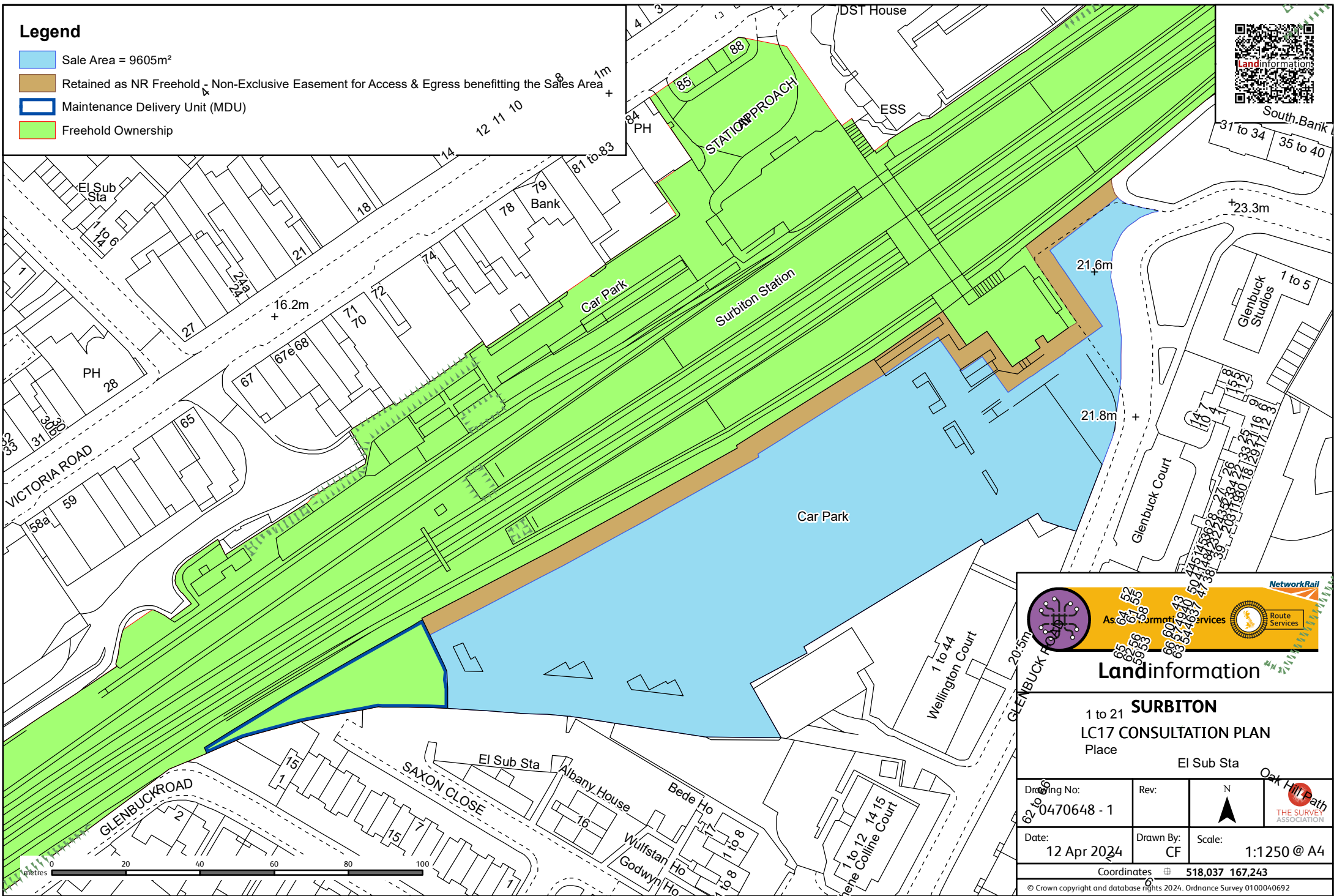

Landinformation

1 to 21 SURBITON
LC17 CONSULTATION PLAN
Place

El Sub Sta

Drawing No: 0470648 - 1	Rev:	 N
Date: 12 Apr 2024	Drawn By: CF	Scale: 1:1250 @ A4

Coordinates \square **518,037 167,243**

© Crown copyright and database rights 2024. Ordnance Survey 0100040692

Legend

Car Park

 Sales Area plus areas where station improvements are proposed

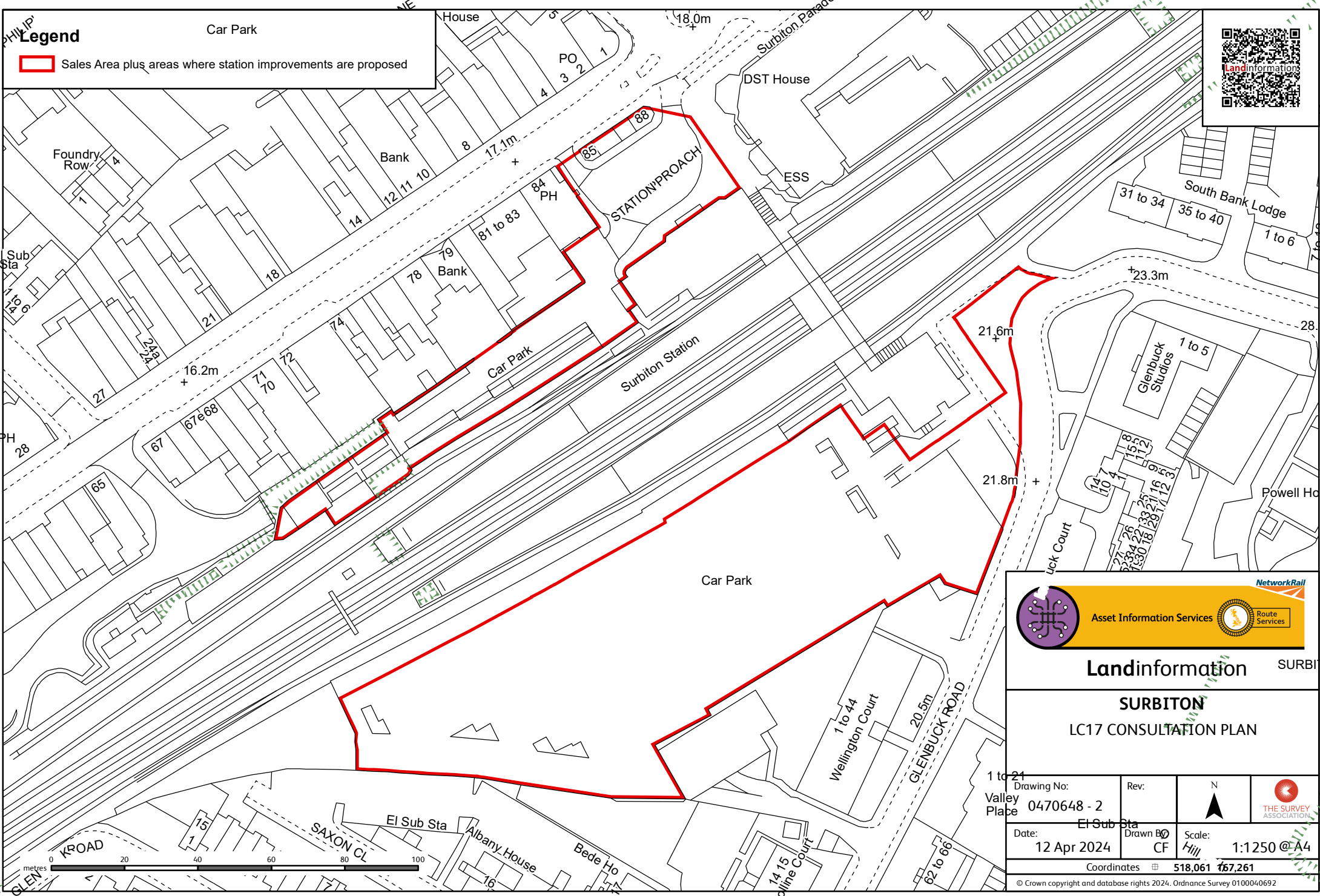

Landinformation SURBITON

SURBITON
LC17 CONSULTATION PLAN

Drawing No:
0470648 - 2

Rev:
CF



Date:
12 Apr 2024

Scale:
1:1250 @ A4

Coordinates \square 518,061 167,261

© Crown copyright and database rights 2024. Ordnance Survey 0100040692

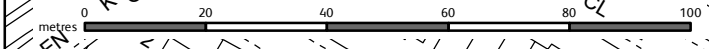

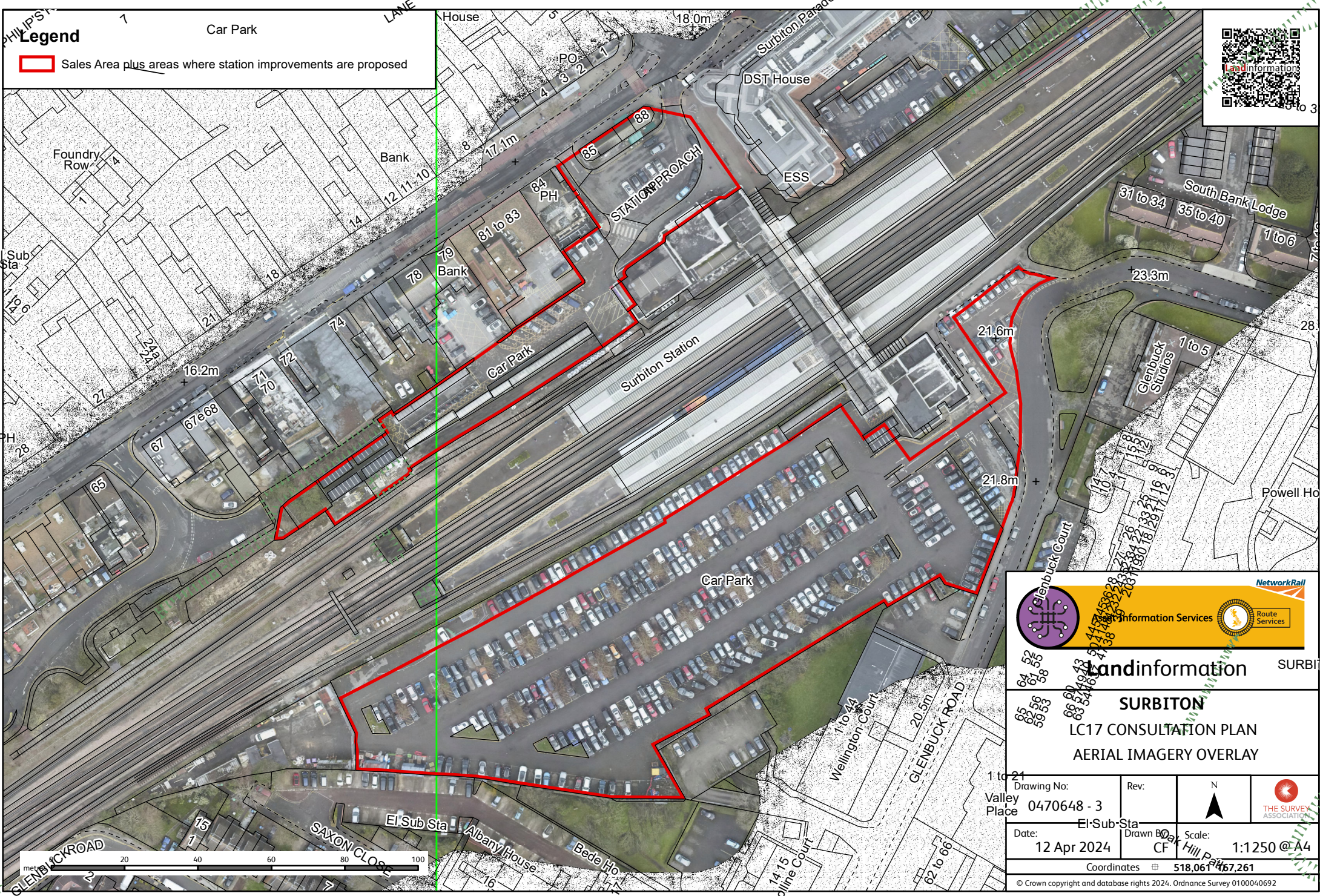

Legend
 Sales Area plus areas where station improvements are proposed



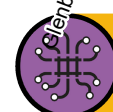



Landinformation SURBITON

SURBITON
 LC17 CONSULTATION PLAN
 AERIAL IMAGERY OVERLAY

Drawing No: Valley Place 1 to 21	0470648 - 3	Rev:	CF	Scale: Hill Park	1:1250 @ A4
Date: 12 Apr 2024	El-Sub-Station	Drawn By:	CF	Coordinates	518,067 467,261

© Crown copyright and database rights 2024. Ordnance Survey 0100040692

Please note that this map is not suitable for legally binding documents. If you require a map for a legally binding document, please contact the land information team: landinformation@networkrail.co.uk

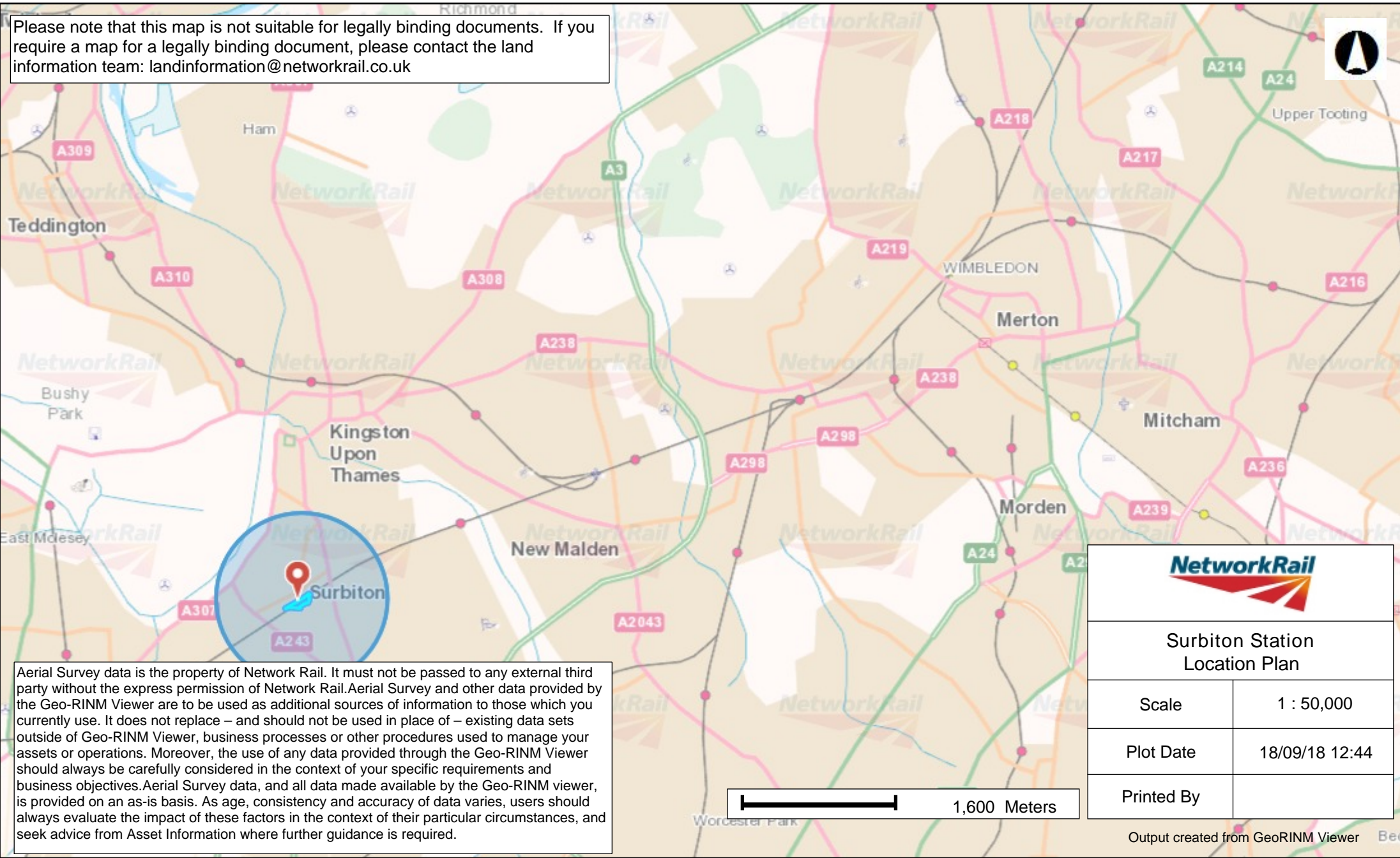

Aerial Survey data is the property of Network Rail. It must not be passed to any external third party without the express permission of Network Rail. Aerial Survey and other data provided by the Geo-RINM Viewer are to be used as additional sources of information to those which you currently use. It does not replace – and should not be used in place of – existing data sets outside of Geo-RINM Viewer, business processes or other procedures used to manage your assets or operations. Moreover, the use of any data provided through the Geo-RINM Viewer should always be carefully considered in the context of your specific requirements and business objectives. Aerial Survey data, and all data made available by the Geo-RINM viewer, is provided on an as-is basis. As age, consistency and accuracy of data varies, users should always evaluate the impact of these factors in the context of their particular circumstances, and seek advice from Asset Information where further guidance is required.

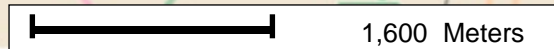

Surbiton Station Location Plan	
Scale	1 : 50,000
Plot Date	18/09/18 12:44
Printed By	

Output created from GeoRINM Viewer